

Calea Vacaresti

CARACTERISTICI

► **ZONA:** Calea Vacaresti

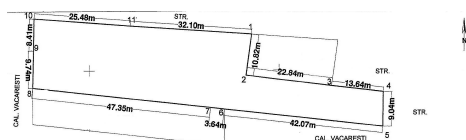
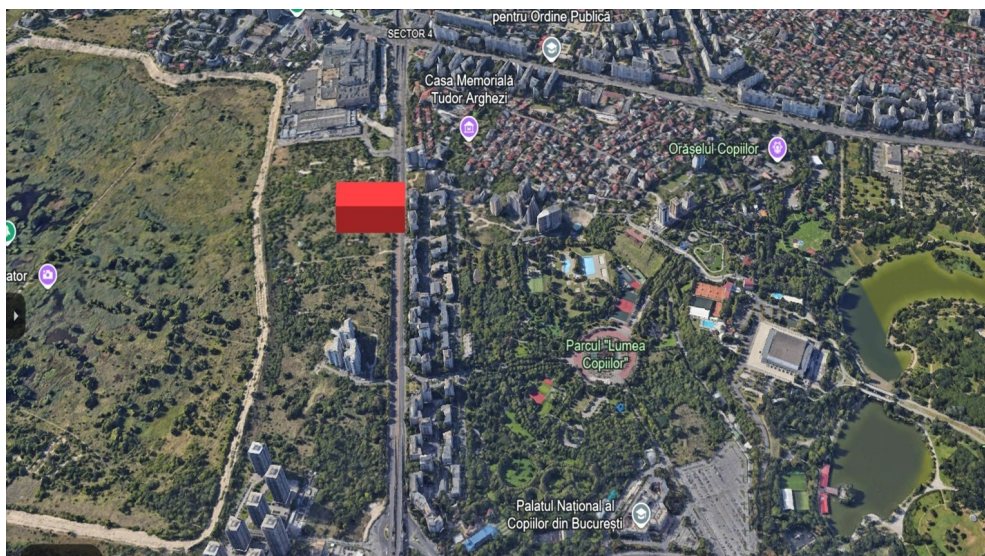

DESCRIERE

Terenul este situat in Calea Vacaresti, avand in imediata vecinatate 2 mari spatii verzi: Parcul Tineretului si Delta Vacaresti. Are acces la toate mijloacele de transport si se incadreaza intre 2 statii de metrou.

Informatii urbanistice:

PUZ

POT 40 %

CUT 4,5

Hmax. P + 14 Et

SUPRAFATA TEREN: 1.417 mp

DESCHIDERE: Dubla 57 m, 19 m

SITUATIE JURIDICA: Terenul este detinut de o persoana juridica

800 EUR mp + TVA

0,01 BITCOIN mp + TVA

0,27 ETHEREUM mp + TVA