

Gradina Icoanei

CARACTERISTICI

- ▶ **ZONA:** Gradina Icoanei
- ▶ **Suprafata utila:** 307 mp
- ▶ **Nr. locuri de parcare:** 1
- ▶ **Etaj:** 2
- ▶ **Regim de inaltime:** S+P+6ER

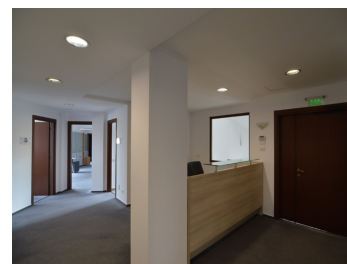
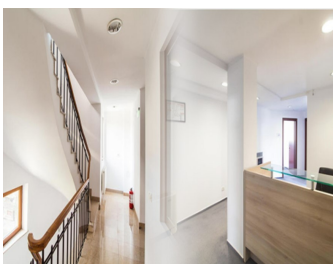
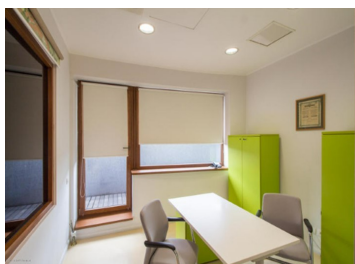

DESCRIERE

Imobilul de birouri este amplasat in zona Gradina Icoanei la cateva minute de Bulevardul Magheru si de statia de metrou Universitate.

Facilitati:

- amenajari moderne
- sistem incalzire/racire centralizat
- retea internet-telefon
- paza, receptie
- sala de conferinte la etajul 6
- bucatarie
- 1 loc de parcare inclus in pret

Etaj 2: 307 mp

12,50 EUR mp + TVA

0,01 ETHEREUM mp + TVA