

Cernica

Teren de Vanzare

### CARACTERISTICI

- ▶ **ZONA:** Cernica
- ▶ **Suprafata Teren:** 20000 mp
- ▶ **Destinatie:** Rezidential

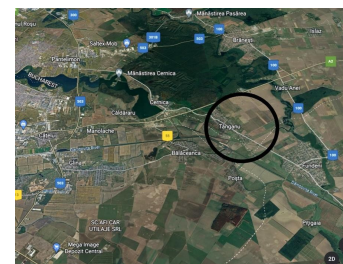
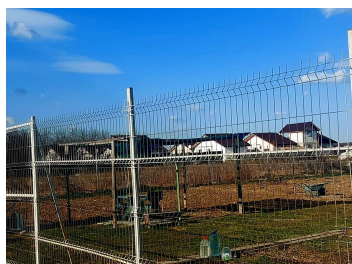
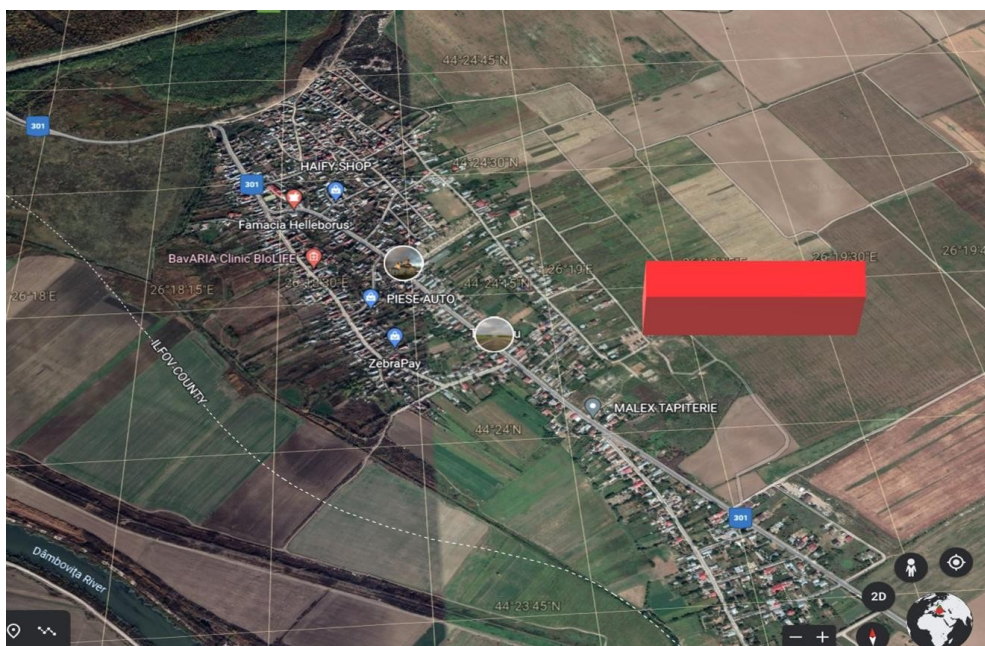

### DESCRIERE

Terenul intravilan, localizat in zona de Est a Bucurestiului, in comuna Tanganu, cu deschidere la drumul comunal, in apropiere de Soseaua de Centura si Autostrada Soarelui.  
 Suprafata teren: Loturi intre 1.000 mp si 20.000 mp  
 Deschidere: la drum pietruit  
 Utilitati: Curent electric, gaze in apropiere  
 Situatie juridica: Terenul este detinut de o persoana fizica.

30 EUR mp

0,01 ETHEREUM mp