

Balotesti

Land for Sale

### CARACTERISTICS

- ▶ **AREA:** Balotesti
- ▶ **POT:** 50%
- ▶ **CUT:** 7 mc/mp
- ▶ **End-use:** Rezidential
- ▶ **Opening:** 280

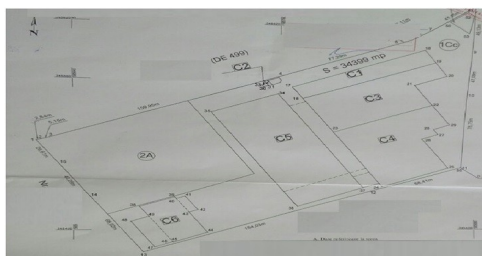
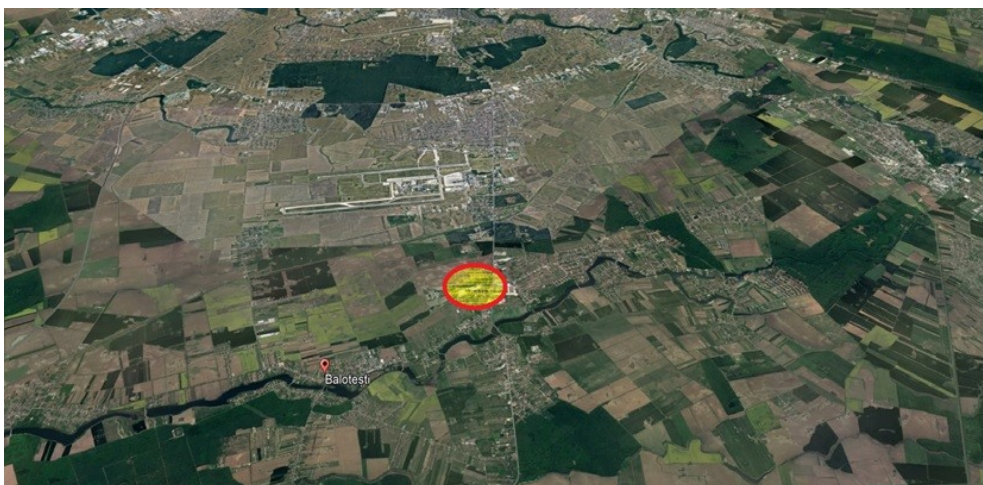

### DESCRIPTION

The land plot offered for sale is situated in Balotesti having easy access to DN1 Bucuresti - Ploiesti and to RATB means of transportation.

Description:

Land plot: 34,400 sqm

Frontage: 280m

POT max: 50%

H max = 12m, GF + 3

Electricity, Gas, Water: deep well drilling

69 EUR sqm + VAT

0.04 ETHEREUM sqm + VAT